

COUNTY OF	ITEM NO.	SHEET NO.
LAUREL	11-147.00	RI

Commonwealth of Kentucky DEPARTMENT OF HIGHWAYS

PLANS OF PROPOSED PROJECT LAUREL COUNTY U.S. 25 RIGHT OF WAY PLANS JL04 063 0025 009-010

**PRELIMINARY
SUBJECT TO CHANGE**



INDEX OF SHEETS	
SHEET NO.	DESCRIPTION
R1	LAYOUT SHEET
R2 - R20	TYPICAL SECTIONS
R3 - R128	PLAN AND PROFILE SHEETS
R129 - R135	RIGHT OF WAY SUMMARY SHEETS
R136 - R143	RIGHT OF WAY STRIP MAP SHEETS
R144 - R150	COORDINATE CONTROL SHEETS
CROSS SECTION SHEETS	
SHEETS NOT INCLUDED IN TOTAL SHEETS	

STANDARD DRAWINGS

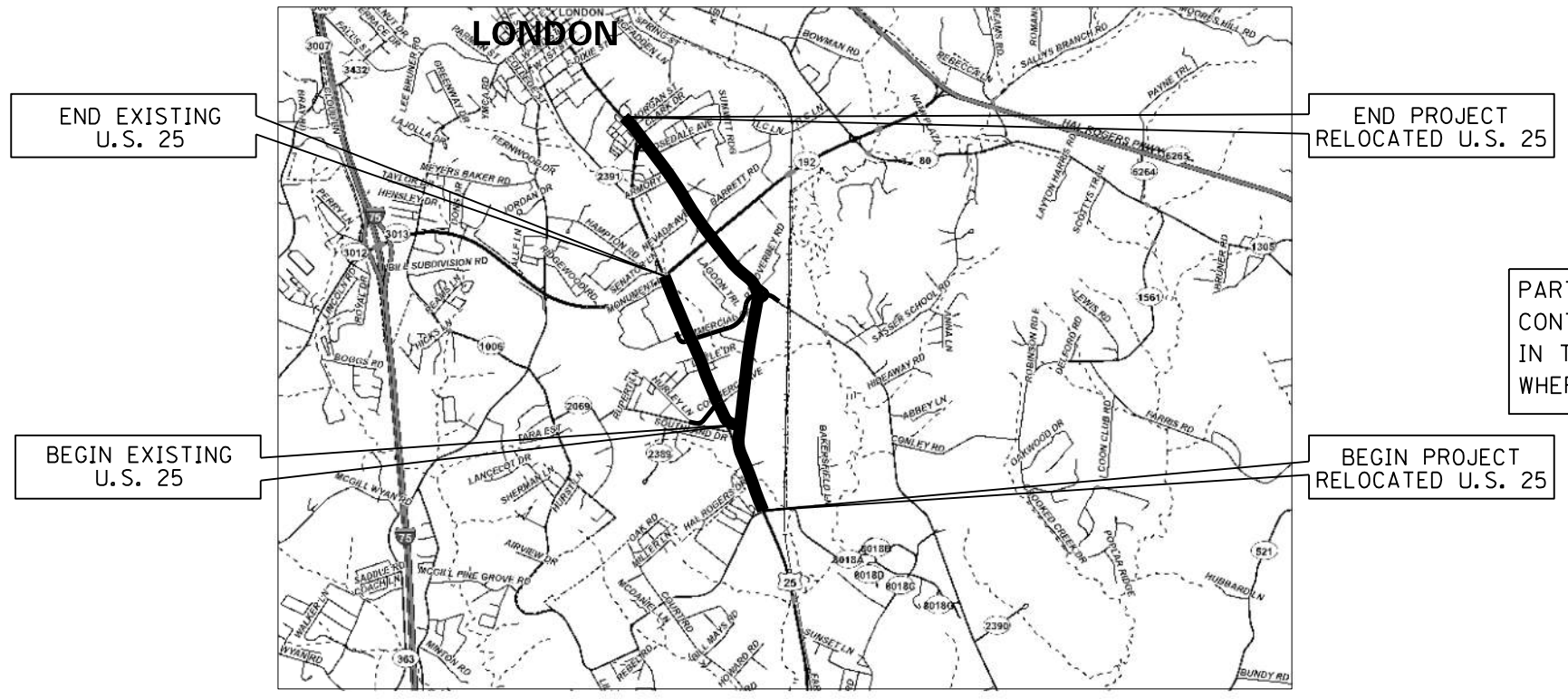

THE CONTROL OF ACCESS ON THIS PROJECT SHALL BE BY PERMIT

PARTS OF THIS PROJECT ARE PARTIALLY CONTROLLED ACCESS HIGHWAY. ACCESS IN THESE LOCATIONS SHALL BE PROVIDED WHERE SPECIFICALLY INDICATED ON PLANS.

BEGIN PROJECT RELOCATED U.S. 25

BEGIN EXISTING U.S. 25

END EXISTING U.S. 25

END PROJECT RELOCATED U.S. 25

**RIGHT OF WAY
PLANS**



LAYOUT MAP

DESIGN CRITERIA	
CLASS OF HIGHWAY	URBAN MINOR ARTERIAL
TYPE OF TERRAIN	LEVEL
DESIGN SPEED	45mph (35mph)
REQUIRED NPSD	360' (250')
REQUIRED PSD	700' (550')
LEVEL OF SERVICE	
ADT PRESENT ()	
ADT FUTURE ()	
DHV	
D %	
T %	
GEOGRAPHIC COORDINATES	
LATITUDE	DEGREES MINUTES SECONDS NORTH
LONGITUDE	DEGREES MINUTES SECONDS WEST
DESIGNED	
% RESTRICTED SD	
LEVEL OF SERVICE	
MAX. DISTANCE W/O PASSING	

RELOCATED U.S. 25		EXISTING U.S. 25					
LENGTH	13,313 LIN. FT. 2,521 MILES	LENGTH	5,218 LIN. FT. 0,988 MILES	LENGTH	_____ LIN. FT. _____ MILES	LENGTH	_____ LIN. FT. _____ MILES
ADDED	_____ FOR EQUALITIES _____ LIN. FT.	ADDED	_____ FOR EQUALITIES _____ LIN. FT.	ADDED	_____ FOR EQUALITIES _____ LIN. FT.	ADDED	_____ FOR EQUALITIES _____ LIN. FT.
DEDUCTED	_____ NOT INCLUDED _____	DEDUCTED	_____ NOT INCLUDED _____	DEDUCTED	_____ NOT INCLUDED _____	DEDUCTED	_____ NOT INCLUDED _____
RAILROAD CROSSINGS NO.	_____ LIN. FT.	RAILROAD CROSSINGS NO.	_____ LIN. FT.	RAILROAD CROSSINGS NO.	_____ LIN. FT.	RAILROAD CROSSINGS NO.	_____ LIN. FT.
BRIDGES	_____ LIN. FT.	BRIDGES	_____ LIN. FT.	BRIDGES	_____ LIN. FT.	BRIDGES	_____ LIN. FT.

**Commonwealth of Kentucky
DEPARTMENT OF HIGHWAYS
COUNTY OF
LAUREL**

ITEM NO. 11-147.00
PROJECT NUMBER: JL04 063 0025 009-010
LETTING DATE: 2015

DESIGNED BY: _____ BY: GARY WAYNE SHARPE
PROJECT MANAGER DATE: _____
STATE HIGHWAY ENGINEER DATE: _____

PREPARED BY
PALMER ENGINEERING COMPANY
400 SHOPPERS DRIVE
WINCHESTER, KENTUCKY 40392-0747
(859) 744-1218

ELECTRONIC SIGNATURE BLOCK

FILE NAME: C:\PW\WORKDIR\ASHLEY-M\DM503960\RW LAYOUT.DGN
 USER: ashley-m
 DATE PLOTTED: August 26, 2014
 E-SHEET NAME:
 MicroStation v8.11.9.459

RIGHT OF WAY SUMMARY

PARCEL NO.	OWNER(S)	TOTAL AREA OF TRACT		PERMANENT R/W ACQUIRED		EASEMENTS		AREA SEVERED				EXCESS PURCHASED		PORTION REMAINING		SEWER SYSTEM TYPE	SEWER SYSTEM AFFECTED BY PROJECT		BUILDINGS ACQUIRED NUMBER					SOURCE OF TITLE	REMARKS*
		ACRES	SQ. FT.	ACRES	SQ. FT.	PERMANENT SQ. FT.	TEMPORARY SQ. FT.	LEFT		RIGHT		ACRES	SQ. FT.	ACRES	SQ. FT.		YES	NO	C	R	F	S			
								ACRES	SQ. FT.	ACRES	SQ. FT.														
1-79	NOT USED																								
80	RONALD TIPTON & CAROLYN (WF) ①		10,890		99						10,791					10,791								DB 628 PG 661	
81	JOHN C VICKERS & MILDRED (WF) ③		10,221		1,486		1,171				8,735					8,735								DB 497 PG 174	
82	JOEY MITCHELL (SINGLE) ③		7,298		1,096		1,048				6,202					6,202								DB 678 PG 738	
83-92	NOT USED																								
93	BOBBY FELTNER & LORI (WF) ①		15,682				2,866						15,682			15,682								DB 604 PG 402 DB 511 PG 139	
94	ASSEMBLY OF THE CHURCH OF GOD IN KY EXECUTIVE COUNCIL OF THE GENERAL ②	2.000					4,809			2.00				2.00										DB 633 PG 379	
95	LARRY CATCHING & BERNETTA (WF) ①		27,061				2,057					27,061				27,061								DB 605 PG 57	
96	COOK BROTHERS INC. ②		13,068				1,218					13,068				13,068									
97	EARL JACKSON & GLADYS (WF) ②	1.100					2,288				1.100			1.100										-	
98	LEVI JACKSON PARK ②		13,068				581				13,068					13,068								-	
99	G & G FARMS ②	133.000			39,666	103	49,077	132.087						132.087						1				DB 321 PG 466 ABANDONED	
100	KENTUCKY LODGING & DEVELOPMENT COMPANY, INC. ①	1.215			679		1,367				1.199			1.199										DB 684 PG 106	
100L1	DOLLAR GENERAL CORP. ①	1.215			679		1,367				1.199			1.199										LEESEE	
101	MICHAEL L FINLEY TRUST FOR THE BENEFIT OF DAVID FINLEY ②	3.000			0		2,560				3.000			3.000										DB 695 PG 703	
101L1	BUSINESS CONNECTIONS ③		24,452		0		1,109					24,452				24,452								LEESEE SIGN	
101L2	KENTUCKY SURVEYS INC. ③		11,100		0		884					11,100				11,100								LEESEE	
102	STEVE ORMSBY & CONNIE (WF) ①	1.540			6,778	1297	8,271	1.355						1.355										DB 562 PG 670	
103	KEMPER PROPERTIES LAUREL LLC ②	6.450			7,520		10,719				6.277			6.277										DB 628 PG 553	
103L1	KEMPER HOME FURNISHINGS ②	6.450			7,520		10,719				6.277			6.277										LEESEE	
104	TREASURE COVE PROPERTIES LLC ②	1.170			4,474		2,534	1.067						1.067										DB 651 PG 689	
105-106	NOT USED																								
107	LONDON UTILITY COMMISSSION ②		9,583		125		853						9,458			9,458								- BILLBOARD	
108	BOBBIE J OWENS ①		20,378		0		399			20,378						20,378								DB 633 PG 538	
109	CONSOLIDATED BISCUIT COMPANY ②	21.390			17,336	1029	26,085				20.968			20.968						1				-	
110	NOT USED																								
111	BURKMANN FEEDS LONDON ①	2.010			3,482		10,237	1.930						1.930										DB 426 PG 224	
112	SHIRLEY A SMITH ①	4.186			28,021		8,732	3.542						3.542										DB 423 PG 577	
112L1	BURKMANN FEEDS LONDON ①	4.186			28,021		8,732	3.542						3.542										LEESEE	
113	XEROX ②	16.430			22,721	3352	46,059				15.831			15.831										DB 340 PG 36 XEROX BOUGHT ACS	
114	B T OH LLC ②	4.350			23,562	287	8,005	3.802						3.802										DB 452 PG 287 REALTY COMPANY OF UPS	
115	KIDD ROBERT W & BILL & DIANNE MOORE ②	6.290			1,468		4,586	6.256						6.256										DB 637 PG 425	
115L1	PARKPLACE HOMES LLC ②	6.290			1,468		4,586	6.256						6.256										LEESEE	

FILE NAME: J:\1102\LAUREL_US25\PHASE-2\PLAN.SET\RW\ROW-SUMMARY SHEET.DGN

USER: wachter
DATE PLOTTED: August 25, 2014

E-SHEET NAME:

MicroStation v8.11.7.443

NOTE: PERMANENT R/W ACQUIRED + AREA SEVERED = TOTAL AREA OF TRACT.

- ① TOTAL AREA OF TRACT DETERMINED FROM DEED
- ② TOTAL AREA OF TRACT DETERMINED FROM PVA RECORDS
- ③ TOTAL AREA OF TRACT DETERMINED BY MEASURING

**PRELIMINARY
SUBJECT TO CHANGE**

**RIGHT OF WAY
PLANS**

TYPE SEWER SYSTEM
 1. PRIVATE - INDIVIDUAL
 2. PRIVATE - MULTI PARTY
 3. PUBLIC
 4. NONE
 5. NOT APPLICABLE

BUILDINGS ACQUIRED CODE
 C - COMMERCIAL
 R - RESIDENTIAL
 F - FARM
 S - STORAGE

*INCLUDES HAZARDOUS WASTE
(JUST - UNDERGROUND STORAGE TANKS)

**RIGHT OF WAY SUMMARY
SHEET 1 OF 6**

RIGHT OF WAY SUMMARY

PARCEL NO.	OWNER(S)	TOTAL AREA OF TRACT		PERMANENT R/W ACQUIRED		EASEMENTS		AREA SEVERED				EXCESS PURCHASED		PORTION REMAINING		SEWER SYSTEM TYPE	SEWER SYSTEM AFFECTED BY PROJECT		BUILDINGS ACQUIRED NUMBER					SOURCE OF TITLE	REMARKS*			
		ACRES	SQ. FT.	ACRES	SQ. FT.	PERMANENT SQ. FT.	TEMPORARY SQ. FT.	LEFT		RIGHT		ACRES	SQ. FT.	ACRES	SQ. FT.		YES	NO	C	R	F	S						
								ACRES	SQ. FT.	ACRES	SQ. FT.																	
116	BRUCE J CHESNUT & SHIRLEY C (WF) ①	1.250			23,427	444	4,165		4,731		25,848				30,579						1				DB 580 PG 35			
117	THE FORREST CORPORATION ②	2.338			0		1,163		2,338					2,338												DB 415 PG 525		
117L1	KY ONE HEALTH PEDIATRIC ASSOCIATES ①	2.338			0		1,163		2,338					2,338												LEESEE		
118	BRUCE CHESNUT & WILLAM JENNINGS III ②	47.645		3.177		1,384	77,117		2,257		42,179			44,436							1	1				DB 559 PG 440		
119	ABS RENTAL ①		18,730		0		1,002				18,730				18,730											DB 463 PG 411		
120	LAND COMPANY OF COLUMBIA INC ②		33,977		3,933		1,534				30,044				30,044											DB 429 PG 200		
121	HARRY ORMSBY & JANE (WF) ②	1.500			11,267		9,739		1,241					1,223												DB 683 PG 585		
122	BRIDGEPORT PROPERTIES ②	2.200			10,140		3,367		1,967					1,967												DB 402 PG 98		
122L1	HOUCHEM INDUSTRIES ②	2.200			10,140		3,367		1,967					1,967												LEESEE		
123	JANE ORMSBY & STEVE & CONNIE ORMSBY ①	1.592			819	261	4,363		1,567					1,567												DB 579 PG 525		
124	SWIFTY OIL CO INC ①		39,640		22,217		3,864				17,423				17,423						1			1		DB 383 PG 615	UNDERGROUND STORAGE TANKS	
125	PATRICK BOLAND & MICHELLE K (WF) ①	2.000			722	144	5,278				1,980			1,980												DB 386 PG 198 DB 685 PG 407		
125L1	LONDON VETREINARY CLINIC ①	2.000			722	144	5,278				1,980			1,980												LEESEE		
126	FORCHT NATIONAL BANK ①		34,848		1,317		4,608				33,531				33,531											DB 487 PG 275		
126L1	TINCHER WILLIAMS CHEVROLET, BUICK, GMC ①		34,848		1,317		4,608				33,531				33,531											LEESEE		
127	BLEDSONE LLC ②	20.670		1.656		5,347	55,900		4,241		14,650			18,891												DB 494 PG 140		
128	BLEDSONE HOLDINGS LLC ②	8.860		1.446		6,110	68,842		4,243		3,031			7,274												DB 695 PG 82		
129	LONDON LIMITED PARTNERSHIP ①	3.810			2,354		3,949				3,756			3,756												DB 477 PG 84		
130	LONDON GROUP LLC ②	34.810		5.419		7,586	7,260				29,217			29,217												DB 543 PG 178		
131	NOT USED																											
132	JAMES RANDOLPH LEWIS & J GRANT LEWIS ②	3.640					1,252				3,640			3,640														
133	HERRON INVESTMENTS LLC ②	2.064					2,174				2,064			2,064														
134-135	NOT USED																											
136	NOT USED																											
137	RONNIE ROOT & LINDA (WF) ①	1.290			23,017		17,253				28,226			4,949							1					DB 362 PG 177	TOTAL TAKE	
138	CITY OF LONDON ①	1.710			17,760	566	10,747		1,289					1,289							1			2		DB 356 PG 328		
139	TROY BOGGS AND MARY (WF) ②		42,384		846		3,868				41,538			41,538												DB 598 PG 351		
140	LEWIS ENTERPRISES & LEWIS & CUNNAGIN & HEUSER ②	5.291			7,109		12,092		5,128					5,128										2		DB 335 PG 684		
141	DANA ELIZABETH LEWIS ②		42,253		17,218		3,259				8,698			16,337												DB 477 PG 666		
142	WILLIAM H BROOKS & J A LEWIS ENTERPRISE ②	2.600			11,911		15,264		2,326					2,326							1					DB 330 PG 341		
143	DUAL MAC LTD ③	23.08			21,922	7,439	56,854		22,406					22,406												DB 460 PG 325		
144	JAMES D GEORGE & EDDIE H ②		26,572		0		4,394				26,572				26,572											DB 631 PG 128		
145	NOT USED																											

FILE NAME: J:\1102\LAUREL_US25\PHASE-2\PLAN.SET\RW\ROW-SUMMARY SHEET.DGN

USER: wachter DATE PLOTTED: August 25, 2014

E-SHEET NAME:

MicroStation v8.11.7.443

NOTE: PERMANENT R/W ACQUIRED + AREA SEVERED = TOTAL AREA OF TRACT.

- ① TOTAL AREA OF TRACT DETERMINED FROM DEED
- ② TOTAL AREA OF TRACT DETERMINED FROM PVA RECORDS
- ③ TOTAL AREA OF TRACT DETERMINED BY MEASURING

**PRELIMINARY
SUBJECT TO CHANGE**

**RIGHT OF WAY
PLANS**

TYPE SEWER SYSTEM
 1. PRIVATE - INDIVIDUAL
 2. PRIVATE - MULTI PARTY
 3. PUBLIC
 4. NONE
 5. NOT APPLICABLE

BUILDINGS ACQUIRED CODE
 C - COMMERCIAL
 R - RESIDENTIAL
 F - FARM
 S - STORAGE

*INCLUDES HAZARDOUS WASTE
(UST - UNDERGROUND STORAGE TANKS)

RIGHT OF WAY SUMMARY

PARCEL NO.	OWNER(S)	TOTAL AREA OF TRACT		PERMANENT R/W ACQUIRED		EASEMENTS		AREA SEVERED				EXCESS PURCHASED		PORTION REMAINING		SEWER SYSTEM TYPE	SEWER SYSTEM AFFECTED BY PROJECT		BUILDINGS ACQUIRED NUMBER					SOURCE OF TITLE	REMARKS*
		ACRES	SQ. FT.	ACRES	SQ. FT.	PERMANENT SQ. FT.	TEMPORARY SQ. FT.	LEFT		RIGHT		ACRES	SQ. FT.	ACRES	SQ. FT.		YES	NO	C	R	F	S			
								ACRES	SQ. FT.	ACRES	SQ. FT.														
146	JACK BROWN & DEBBIE (WF)	2	1,563		606		1,325			1.549				1.549									DB 581 PG 633		
147	CHARLES H WOODS & CHARLENE P (WF)	②	20,038		328		2,434		19,710					19,710									DB 402 PG 508		
148	DUAL MAC LTD	②	1,120		453	258	4,820	1.103						1.103									DB 460 PG 325		
149	J D S PROPERTIES LLC	②	33,977		599		4,206		33,378					33,378									DB 635 PG 541		
150	DHRUVI LLC	①	20,038		624		4,036				19,414			19,414									DB 641 PG 196		
151	KENNETH ARTERBURN & BONNIE (WF)	②	20,473		592	547	4,175				19,334			19,334									DB 649 PG 617		
152	FLEA WORLD FLEA MARKET, INC.	①③	10,000		9,504		17,978	9.782						9.782									DB 374 PG 288		
153	LAUREL GROCERY COMPANY, INC.	①	1,600		850	827	11,440			1,580				1,580									DB 296 PG 44		
154	WILDWOOD APARTMENTS, LTD.	①	7,000																				DB 275 PG 668		
155	NOT USED																								
156	JACKSON COUNTY RURAL ELECTRIC COOPERATIVE CORPORATION	①	5,167		7,486	1,864	14,263	4.995						4.995									DB 352 PG 235		
157	SHEESH LLC	①	1,730				2,279	1.730						1.730									DB 527 PG 45		
158	LAUREL GROCERY CO. INC.	①③	37,690		26,658	6,263	35,430			37.078				37.078									DB 388 PG 481 DB 666 PG 708		
159	NOT USED																								
160	JACKSON PROPANE PLUS LLC	②	1,880		0		5,039			1,880				1,880									DB 668 PG 477		
161-200	NOT USED																								
201	LAUREL COUNTY, KENTUCKY	①	2,910		136		5,355	2.907						2.907									DB 280 PG 614		
202	NOT USED																								
203	NOT USED																								
204	MART GENTRY POST, NO. 16, THE AMERICAN LEGION DEPARTMENT	①③	18,250		168		11,016	18.246						18.246									DB 121 PG 382		
205	RANIA DAUD (MARRIED)	①③	2,586		3,011		8,464			2,517				2,517									DB 595 PG 492		
206	THE GERALDINE HUMFLEET IRREVOCABLE TRUST	①	2,058		5,956	2,417	26,973	1.921						1.921									DB 679 PG 194	CHARLES MICHAEL HUMFLEET (TRUSTEE) SUE ANN WRIGHT (TRUSTEE) PLAT 2A PG 71	
207	JUSTINE ROBINETTE	①③	1,500		4,909		2,677			1,387				1,387									DB 459 PG 48		
208	JAMES WAGERS VIVIAN KAREN WAGERS (WF)	①③	41,633				6,553		41,633					41,633									DB 451 PG 661	TRACT II	
209	DAVID SAMPLES TAMMY SAMPLES (WF) MICHAEL SAMPLES LORI SAMPLES (WF)	①③	1,502		497	425	20,110			1,491				1,491			1						DB 623 PG 159 DB 631 PG 549	PLAT DB 102 PG 356	
210	G & G FARMS	①③	12,266		9,828	923	37,709	10.217		1,823				12,040			2				1		DB 359 PG 312	TRACTS 1,2,3	
211	PAULA LEANNE RICE	①③	11,008				700		11,008					11,008									DB 338 PG 65	PLAT DB 122 PG 327	
212	MICHAEL WINTERS DEBORAH WINTERS (WF)	①③	8,833				979		8,833					8,833									DB 674 PG 486		
213	KENNETH R. AND BONNIE ARTERBURN TRUST	①③	43,037		18,385		17,850			24,652				24,652			1						DB 679 PG 350	KENNETH R. ARTERBURN (TRUSTEE) BONNIE C. ARTERBURN (TRUSTEE) PLAT DB 112 PG 1	
214	COMMONWEALTH OF KENTUCKY	①③	2,171				4,214	2,171						2,171									DB 126 PG 289	NATIONAL GUARD ARMORY PLAT DB 84 PG 241	
215	KENNETH R. & BONNIE C. ARTERBURN TRUST	①	9,090		12,905					8,794				8,794				1			1		DB 677 PG 235		
216	BETTY MILLER	①③	11,835		221		2,468		11,614					11,614									DB 234 PG 320	PLAT DB 84 PG 241 PLAT DB 134 PG 60	
217	CHARLIE BERGE SHARON BERGE (WF)	①③	21,996				3,379		21,996					21,996									DB 690 PG 441	PLAT DB 134 PG 60	

FILE NAME: J:\1102\LAUREL_US25\PHASE-2\PLAN.SET\RW\ROW-SUMMARY SHEET.DGN

USER: wachter DATE PLOTTED: August 25, 2014

E-SHEET NAME:

MicroStation v8.11.7.443

NOTE: PERMANENT R/W ACQUIRED + AREA SEVERED = TOTAL AREA OF TRACT.

- ① TOTAL AREA OF TRACT DETERMINED FROM DEED
- ② TOTAL AREA OF TRACT DETERMINED FROM PVA RECORDS
- ③ TOTAL AREA OF TRACT DETERMINED BY MEASURING

**PRELIMINARY
SUBJECT TO CHANGE**

**RIGHT OF WAY
PLANS**

TYPE SEWER SYSTEM
 1. PRIVATE - INDIVIDUAL
 2. PRIVATE - MULTI PARTY
 3. PUBLIC
 4. NONE
 5. NOT APPLICABLE

BUILDINGS ACQUIRED CODE
 C - COMMERCIAL
 R - RESIDENTIAL
 F - FARM
 S - STORAGE

*INCLUDES HAZARDOUS WASTE (JUST - UNDERGROUND STORAGE TANKS)

**RIGHT OF WAY SUMMARY
SHEET 3 OF 6**

RIGHT OF WAY SUMMARY

PARCEL NO.	OWNER(S)	TOTAL AREA OF TRACT		PERMANENT R/W ACQUIRED		EASEMENTS		AREA SEVERED				EXCESS PURCHASED		PORTION REMAINING		SEWER SYSTEM TYPE	SEWER SYSTEM AFFECTED BY PROJECT		BUILDINGS ACQUIRED NUMBER					SOURCE OF TITLE	REMARKS*
		ACRES	SQ. FT.	ACRES	SQ. FT.	PERMANENT SQ. FT.	TEMPORARY SQ. FT.	LEFT		RIGHT		ACRES	SQ. FT.	ACRES	SQ. FT.		YES	NO	C	R	F	S			
								ACRES	SQ. FT.	ACRES	SQ. FT.														
218	CLEOTIS CHANEY MARGIE CHANEY (WF)	①③	21,920		68		4,500		21,852					21,852									DB 148 PG 63 DB 174 PG 212		
219	DOROTHY RAY MAGEE	①	14,128		2,979									11,149									DB 387 PG 366		
220	MADISON SQUARE, LLC	①	3,880		273	5,563	2,542		3,874					3,874									DB 599 PG 402		
221	WILLIAM R. CORNELIUS SHARON L. CORNELIUS (WF)	①③	16,811		1,176		2,081							15,635									DB 533 PG 500		
222	NOT USED																								
223	WOODROW DAVIDSON EUNICE DAVIDSON (WF)	①③	30,492		4,876		7,577							25,616									DB 419 PG 549		
224	RICH LANDS HOLDINGS, INC.	①③	32,888		18,208		383		14,680					14,680									DB 514 PG 581	PARCEL 4, LANDLOCKED	
225	RPG FAMILY LIMITED PARTNERSHIP	①	1,650				6,261							1,650									DB 591 PG 572		
226	LEE'S FAMOUS RECIPE OF LONDON, INC.	①	21,693		3,347		2,695		18,346					18,346									DB 623 PG 686	LANDLOCKED	
227	NOT USED																								
228	SOUTHERN STATES LONDON, COOPERATIVE, INC.	①③	2,845		508		7,393							2,833									DB 133 PG 143 DB 174 PG 390	DB 305 PG 540	
229	BLUEGRASS COLLATERAL SERVICES, INC.	①	17,860		318		2,062							17,542									DB 633 PG 316		
230	LAUREL GROUP, LLC	①③	25,289				2,191							25,289									DB 695 PG 732		
231	A. R. DYCHE MEMORIAL CEMETERY	①③	22,778				12,318	22,778						22,778									DB 79 PG 161 DB 141 PG 46	DB 276 PG 699	
232	TIM PHILPOT THELMA PHILPOT (WF)	①③	27,060				1,783							27,060									DB 202 PG 266 DB 301 PG 328	PLAT DB 101 PG 507	
233	NOT USED																								
234	NOT USED																								
235	NOT USED																								
236	NOT USED																								
237	NOT USED																								
238	NOT USED																								
239	NOT USED																								
240	NOT USED																								
241	NOT USED																								
242	NOT USED																								
243	NOT USED																								
244	NOT USED																								
245	RAY HUMFLEET GERALDINE HUMFLEET (WF)	①③	14,642		343		1,769	14,634						14,634									DB 152 PG 278	PLAT 2A PG 71	
246	DAN FISCHER LIVING TRUST CHRIS FISCHER, TRUSTEE	①③	15,680				2,001							15,680									DB 393 PG 523 DB 394 PG 107	DB 632 PG 280 WB 34 PG 57	
247-299	NOT USED																								

FILE NAME: J:\1102\LAUREL_US25 PHASE-2\PLAN.SET\RW\ROW-SUMMARY SHEET.DGN

USER: wachter
DATE PLOTTED: August 26, 2014

E-SHEET NAME:

MicroStation v8.11.7.443

NOTE: PERMANENT R/W ACQUIRED + AREA SEVERED = TOTAL AREA OF TRACT.

- ① TOTAL AREA OF TRACT DETERMINED FROM DEED
- ② TOTAL AREA OF TRACT DETERMINED FROM PVA RECORDS
- ③ TOTAL AREA OF TRACT DETERMINED BY MEASURING

PRELIMINARY SUBJECT TO CHANGE

RIGHT OF WAY PLANS

- TYPE SEWER SYSTEM
1. PRIVATE - INDIVIDUAL
 2. PRIVATE - MULTI PARTY
 3. PUBLIC
 4. NONE
 5. NOT APPLICABLE

- BUILDINGS ACQUIRED CODE
- C - COMMERCIAL
 - R - RESIDENTIAL
 - F - FARM
 - S - STORAGE

*INCLUDES HAZARDOUS WASTE
(UST - UNDERGROUND STORAGE TANKS)

**RIGHT OF WAY SUMMARY
SHEET 4 OF 6**

RIGHT OF WAY SUMMARY

PARCEL NO.	OWNER(S)	TOTAL AREA OF TRACT		PERMANENT R/W ACQUIRED		EASEMENTS		AREA SEVERED				EXCESS PURCHASED		PORTION REMAINING		SEWER SYSTEM TYPE	SEWER SYSTEM AFFECTED BY PROJECT		BUILDINGS ACQUIRED NUMBER					SOURCE OF TITLE	REMARKS*						
		ACRES	SQ. FT.	ACRES	SQ. FT.	PERMANENT SQ. FT.	TEMPORARY SQ. FT.	LEFT		RIGHT		ACRES	SQ. FT.	ACRES	SQ. FT.		YES	NO	C	R	F	S									
								ACRES	SQ. FT.	ACRES	SQ. FT.																				
300	FOREST SERVICE UNITED STATES OF AMERICA	③	6.000	1.933			14,790			4.067				4.067									1						3	DB 164 PG 252	
301	CHESNUT INCORPORATED	②		14,810	567		2,147							14,243																DB 439 PG 319	
301LI	CHAMPION WINDOWS	②		14,810	567		2,147							14,243																LEESEE	
302	J L B PROPERTIES LLC	①		21,780	9,415	2,378	9,699		9,987																				DB 533 PG 689 DB 635 PG 419		
303	EDWARD L TINCHER & CAROL & JESSIE M WILLIAMS	②	4.430		0		6,239			4.430				4.430															DB 420 PG 275		
303LI	TINCHER WILLIAMS CHEVROLET, BUICK, GMC	②	4.430		0		6,239			4.430				4.430															LEESEE		
304	SOUTH U S 25 LLC	①	15.660		23,745	198	14,376	15.110																					DB 568 PG 041		
305	STEVIE R JONES & THELMA GAY	①		11,172	0		2,302							11,172															DB 533 PG 578		
306	CARL MORRIS & PENNY (WF)	①		20,923	0		2,427							20,923															DB 464 PG 170		
307	SOUTHEASTERN KENTUCKY POOL	①		15,000	0		1,834							15,000															DB 441 PG 434 DB 528 PG 493		
308	STEVE ORMSBY & CONNIE (WF)	①		18,750	0		1,579							18,750															DB 686 PG 176		
309	LEGEND AUTOMOTIVE INC	①	1.040		7,434		8,652		37,868																				DB 699 PG 408		
309LI	KENTUCKY AUTOMOTIVE BROKERS, LLC	①	1.040		7,434		8,652		37,686																				LEESEE		
310	GRIFFIN FAMILY PROPERTIES LLC	①	1.549		1,214		2,834		1,521					1,521															DB 598 PG 576		
311	NOT USED																														
312	BOB FLANNERY & BARBARA (WF)	①		22,496	1,543		1,743							20,953															DB 647 PG 630		
312LI	USA REALTY INC.	①		22,496	1,543		1,743							20,953															LEESEE		
313	JERRY MAGGARD & DARLENE (WF)	①		17,424	1,504		1,051		15,920																				DB 345 PG 316		
314	SWS LAUREL ROAD LLC	②	1.380		2,558		8,479		1,321					1,321															DB 691 PG 398		
315	MACS CONVENIENCE STORES	②		27,878	2,635		3,480							25,243															DB 287 PG 724		
316	DON FRANKLIN AUTO PROPERTIES LLC	①	6.650		5,911		8,631	6,514						6,514															DB 677 PG 520		
317	CUMBERLAND VALLEY NATIONAL BANK	②		34,848	3,017		7,349							31,831															DB 243 PG 317		
318	STEVE COLIINS & DANIELLE (WF)	②		25,265	6,213		20,529							19,052										1					DB 655 PG 250		
319	DIANE MCCOWAN	②	1.950		3,134	712	7,179	1,861						1,861															DB 563 PG 367		
320	MATTINGLY & WILKINS LLC	①		24,960	0		1,983							24,960															DB 635 PG 279		
321	NOT USED																														
322	SCOTT INTERESTS LP	①	1.030		0		4,395		1,030					1,030															DB 476 PG 426		
323	FRED A CLOYD	②	3.470		0		6,628		3,470					3,470															DB 469 PG 590		
324	LAUREL COUNTY SCHOOL DISTRICT	②	19.600		11,068	878	33,150	19,325						19,325															DB 468 PG 089		
325	HANDY HAND ENTERPRISES INC	②	2.470		0		3,706		2,470					2,470															DB 531 PG 458		
326	LN'S PROPERTY LLC	②	4.500		0	213	13,453	4,495						4,495															DB 515 PG 232		
327	McKINLEYS PROPERTIES INC	②	4.125		4,160			4,029						4,029																	

FILE NAME: J:\1102\LAUREL_US25\PHASE-2\PLAN.SET\RW\ROW-SUMMARY SHEET.DGN
 USER: wachter
 DATE PLOTTED: August 26, 2014
 E-SHEET NAME:
 MicroStation v8.11.7.443

NOTE: PERMANENT R/W ACQUIRED + AREA SEVERED = TOTAL AREA OF TRACT.

- ① TOTAL AREA OF TRACT DETERMINED FROM DEED
- ② TOTAL AREA OF TRACT DETERMINED FROM PVA RECORDS
- ③ TOTAL AREA OF TRACT DETERMINED BY MEASURING

**PRELIMINARY
SUBJECT TO CHANGE**

**RIGHT OF WAY
PLANS**

- TYPE SEWER SYSTEM
- 1. PRIVATE - INDIVIDUAL
 - 2. PRIVATE - MULTI PARTY
 - 3. PUBLIC
 - 4. NONE
 - 5. NOT APPLICABLE

- BUILDINGS ACQUIRED CODE
- C - COMMERCIAL
 - R - RESIDENTIAL
 - F - FARM
 - S - STORAGE

*INCLUDES HAZARDOUS WASTE
(JUST - UNDERGROUND STORAGE TANKS)

RIGHT OF WAY SUMMARY

PARCEL NO.	OWNER(S)	TOTAL AREA OF TRACT		PERMANENT R/W ACQUIRED		EASEMENTS		AREA SEVERED				EXCESS PURCHASED		PORTION REMAINING		SEWER SYSTEM TYPE	SEWER SYSTEM AFFECTED BY PROJECT		BUILDINGS ACQUIRED NUMBER					SOURCE OF TITLE	REMARKS*
		ACRES	SQ. FT.	ACRES	SQ. FT.	PERMANENT SQ. FT.	TEMPORARY SQ. FT.	LEFT		RIGHT		ACRES	SQ. FT.	ACRES	SQ. FT.		YES	NO	C	R	F	S			
								ACRES	SQ. FT.	ACRES	SQ. FT.														
328	NOT USED																								
329	SHIRLEY A SMITH & STEVE & CONNIE ORMSBY ①	5.059			2,505						5.001				5.001									DB 603 PG 138 W.B. 14, PG 780	
330	JOHN THOMAS LARKEY & DARLENE (WF) ①		15,000		0		1,088				15,000				15,000									DB 339 PG 632	
331	STEVE DALTON & GENEVA (WF) ①		15,000		0		2,451				15,000				15,000									DB 156 PG 421	
332	JAMES FINLEY & BRENDA (WF) ①		15,000		0		2,212				15,000				15,000									DB 529 PG 172	
333	CONNIE MANLEY & GREG PARSONS ①		15,000		0		2,256				15,000				15,000									DB 691 PG 361	
334	CHARLIE MARTIN & BONNIE (WF) ②		16,117		0		1,049				16,117				16,117									DB 369 PG 376	
335	JUANITA HURLEY ②	3.000			4,167		6,079	2.904						2.904										DB 565 PG 037	
336	LAUREL COUNTY BOARD OF EDUCATION ②	56.570			14,440		44,580	56.239						56.239										- TENNIS COURTS IMPACTED 63-00-00-008.00	
337	A & A PROPERTIES LLC ①		1,461		0		2,332			1,461				1,461											
338	SOUTHEASTERN KENTUCKY POOL ①		11,250		254		1,633				10,996				10,996									DB 471 PG 233	

FILE NAME: J:\1102\LAUREL_US25\PHASE-2\PLAN.SET\RW\ROW-SUMMARY SHEET.DGN
 USER: wachter
 DATE PLOTTED: August 26, 2014
 E-SHEET NAME:
 MicroStation v8.11.7.443

NOTE: PERMANENT R/W ACQUIRED + AREA SEVERED = TOTAL AREA OF TRACT.

- ① TOTAL AREA OF TRACT DETERMINED FROM DEED
- ② TOTAL AREA OF TRACT DETERMINED FROM PVA RECORDS
- ③ TOTAL AREA OF TRACT DETERMINED BY MEASURING

**PRELIMINARY
SUBJECT TO CHANGE**

**RIGHT OF WAY
PLANS**

TYPE SEWER SYSTEM
 1. PRIVATE - INDIVIDUAL
 2. PRIVATE - MULTI PARTY
 3. PUBLIC
 4. NONE
 5. NOT APPLICABLE

BUILDINGS ACQUIRED CODE
 C - COMMERCIAL
 R - RESIDENTIAL
 F - FARM
 S - STORAGE

*INCLUDES HAZARDOUS WASTE
(UST - UNDERGROUND STORAGE TANKS)

**PRELIMINARY
SUBJECT TO CHANGE**

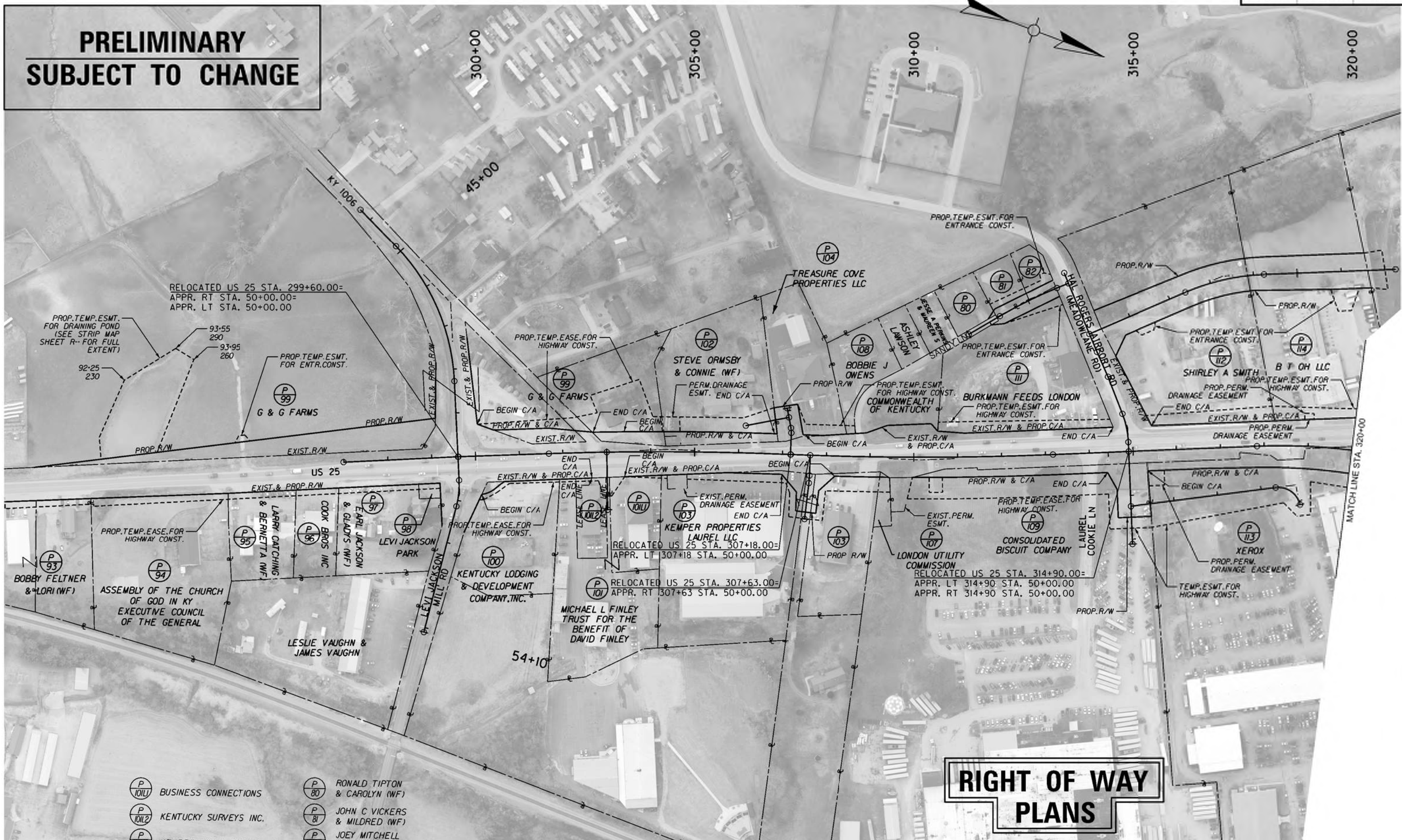

- | | | | |
|------------------|-------------------------|----------------|-------------------------------|
| P
1011 | BUSINESS CONNECTIONS | P
80 | RONALD TIPTON & CAROLYN (WF) |
| P
1012 | KENTUCKY SURVEYS INC. | P
81 | JOHN C VICKERS & MILDRED (WF) |
| P
1030 | KEMPER HOME FURNISHINGS | P
82 | JOEY MITCHELL (SINGLE) |

**RIGHT OF WAY
PLANS**



RIGHT OF WAY STRIP MAP
RELOCATED U.S. 25
STA. 300+00 TO STA. 320+00

FILE NAME: J:\1102\LAUREL_US25\PHASE-2\PLAN_SET\RW\ROW_30000.DGN
 USER: lwachter
 DATE PLOTTED: August 22, 2014
 E-SHEET NAME:
 MicroStation v8.11.7.443

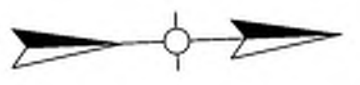

FILE NAME: J:\11002\LAUREL_US25_PHASE-2\PLAN_SET\RW\ROW_32000.DGN
 USER: lwachter
 DATE PLOTTED: August 22, 2014
 E-SHEET NAME:
 MicroStation v8.11.7.443

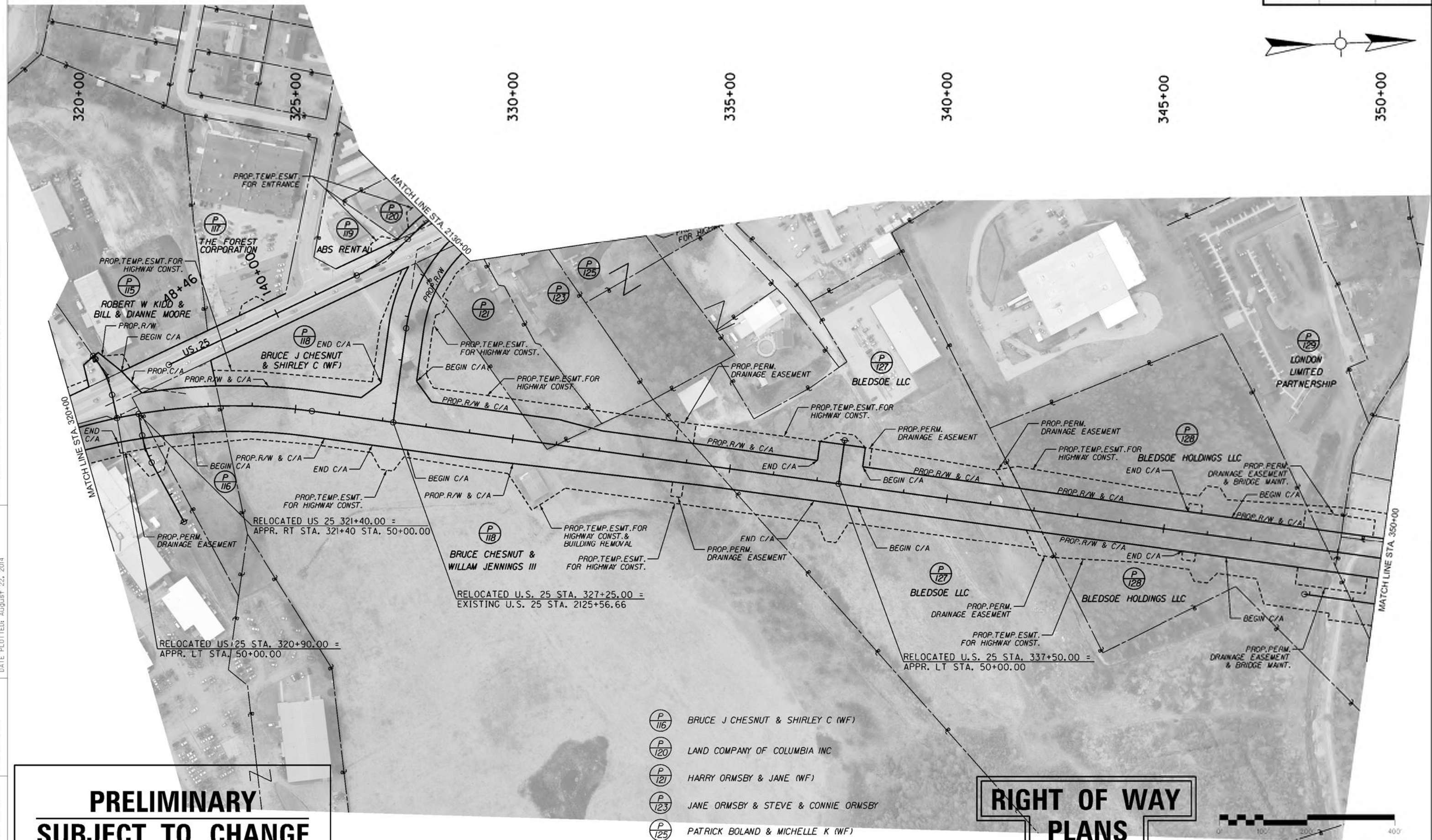

**PRELIMINARY
SUBJECT TO CHANGE**

- P 116 BRUCE J CHESNUT & SHIRLEY C (WF)
- P 120 LAND COMPANY OF COLUMBIA INC
- P 121 HARRY ORMSBY & JANE (WF)
- P 123 JANE ORMSBY & STEVE & CONNIE ORMSBY
- P 125 PATRICK BOLAND & MICHELLE K (WF)

**RIGHT OF WAY
PLANS**



SCALE: 1"=100'

RIGHT OF WAY STRIP MAP
RELOCATED U.S. 25
STA. 320+00 TO STA. 350+00

COUNTY OF	ITEM NO.	SHEET NO.
LAUREL	11-147.00	R137

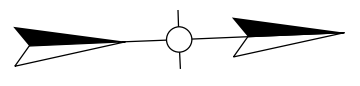

FILE NAME: J:\1102\LAUREL-US25 PHASE-2\PLAN.SET\RW.RW 35000.DGN
 USER: lwachter
 DATE PLOTTED: August 25, 2014
 E-SHEET NAME:
 MicroStation v8.11.7.443

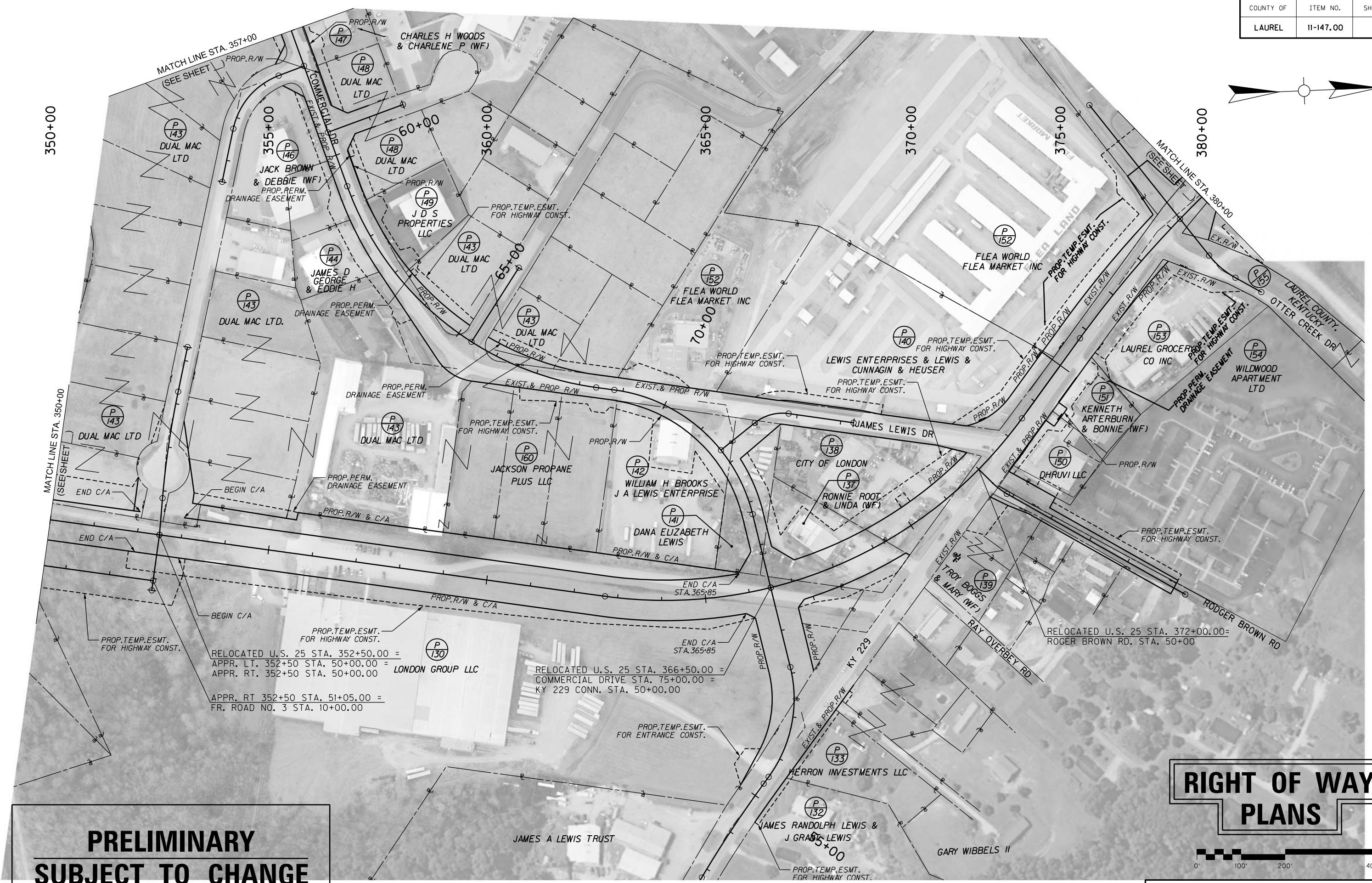

**PRELIMINARY
SUBJECT TO CHANGE**

**RIGHT OF WAY
PLANS**

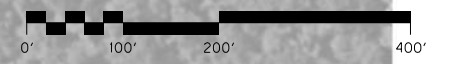

RIGHT OF WAY STRIP MAP
 RELOCATED U.S. 25
 STA. 350+00 TO STA. 380+00
 SCALE: 1"=100'

COUNTY OF	ITEM NO.	SHEET NO.
LAUREL	11-147.00	R138

**PRELIMINARY
SUBJECT TO CHANGE**



**RIGHT OF WAY
PLANS**



RIGHT OF WAY STRIP MAP
RELOCATED U.S. 25
STA. 380+00 TO STA. 509+00

FILE NAME: C:\PW\WORKDIR\ASHLEY-M\MS03963\STRIP MAP 1.DGN

USER: Ashley-m
DATE PLOTTED: July 27, 2014

E-SHEET NAME:

MicroStation v8.11.9.459

FILE NAME: C:\PW\WORKDIR\ASHLEY-M\MS03963\STRIP MAP 2.DGN
 USER: Ashley-m
 DATE PLOTTED: March 12, 2014
 E-SHEET NAME:
 MicroStation v8.11.9.459

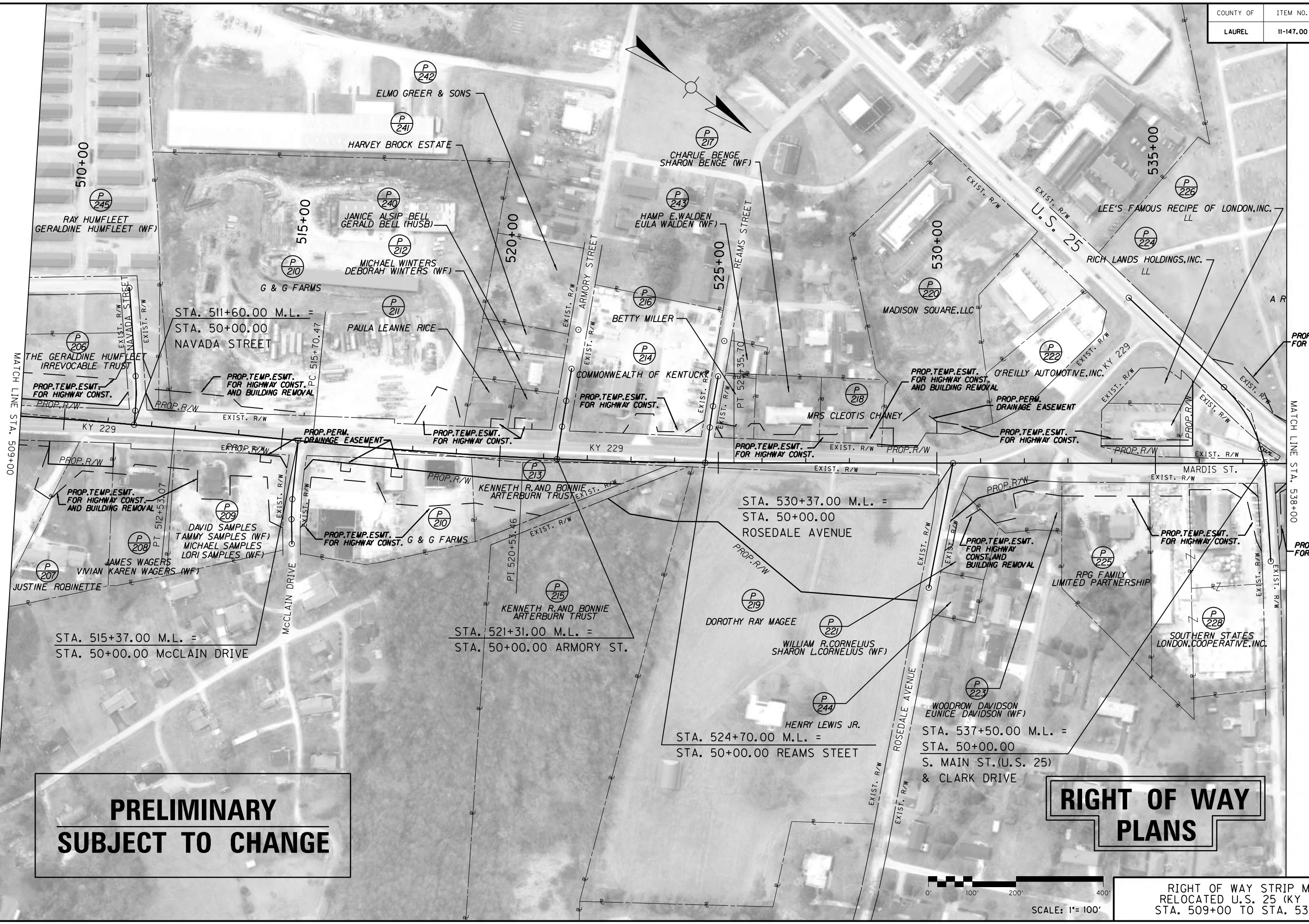

**PRELIMINARY
SUBJECT TO CHANGE**

**RIGHT OF WAY
PLANS**



RIGHT OF WAY STRIP MAP
 RELOCATED U.S. 25 (KY 229)
 STA. 509+00 TO STA. 538+00

PROP. TEMP. ESMT. FOR HIGHWAY CONST.

PROP. TEMP. ESMT. FOR HIGHWAY CONST.

PROP. TEMP. ESMT. FOR HIGHWAY CONST. AND BUILDING REMOVAL

PROP. TEMP. ESMT. FOR HIGHWAY CONST. AND BUILDING REMOVAL

PROP. TEMP. ESMT. FOR HIGHWAY CONST.

PROP. TEMP. ESMT. FOR HIGHWAY CONST. AND BUILDING REMOVAL

PROP. TEMP. ESMT. FOR HIGHWAY CONST.

PROP. TEMP. ESMT. FOR HIGHWAY CONST. AND BUILDING REMOVAL

PROP. TEMP. ESMT. FOR HIGHWAY CONST. G & G FARMS

PROP. TEMP. ESMT. FOR HIGHWAY CONST.

PROP. TEMP. ESMT. FOR HIGHWAY CONST. AND BUILDING REMOVAL

PROP. TEMP. ESMT. FOR HIGHWAY CONST.

PROP. PERM. DRAINAGE EASEMENT

PROP. TEMP. ESMT. FOR HIGHWAY CONST.

PROP. PERM. DRAINAGE EASEMENT

PROP. TEMP. ESMT. FOR HIGHWAY CONST.

STA. 511+60.00 M.L. =
 STA. 50+00.00
 NAVADA STREET

STA. 530+37.00 M.L. =
 STA. 50+00.00
 ROSEDALE AVENUE

STA. 515+37.00 M.L. =
 STA. 50+00.00
 McCLAIN DRIVE

STA. 521+31.00 M.L. =
 STA. 50+00.00
 ARMORY ST.

STA. 537+50.00 M.L. =
 STA. 50+00.00
 S. MAIN ST. (U.S. 25)
 & CLARK DRIVE

STA. 524+70.00 M.L. =
 STA. 50+00.00
 REAMS STEET

MATCH LINE STA. 538+00

MATCH LINE STA. 509+00

COUNTY OF	ITEM NO.	SHEET NO.
LAUREL	11-147.00	R140

FILE NAME: C:\PW\WORKDIR\ASHLEY-M\MS03963\STRIP MAP 3.DGN

USER: Ashley-m
DATE PLOTTED: March 12, 2014

E-SHEET NAME:

MicroStation v8.11.9.459

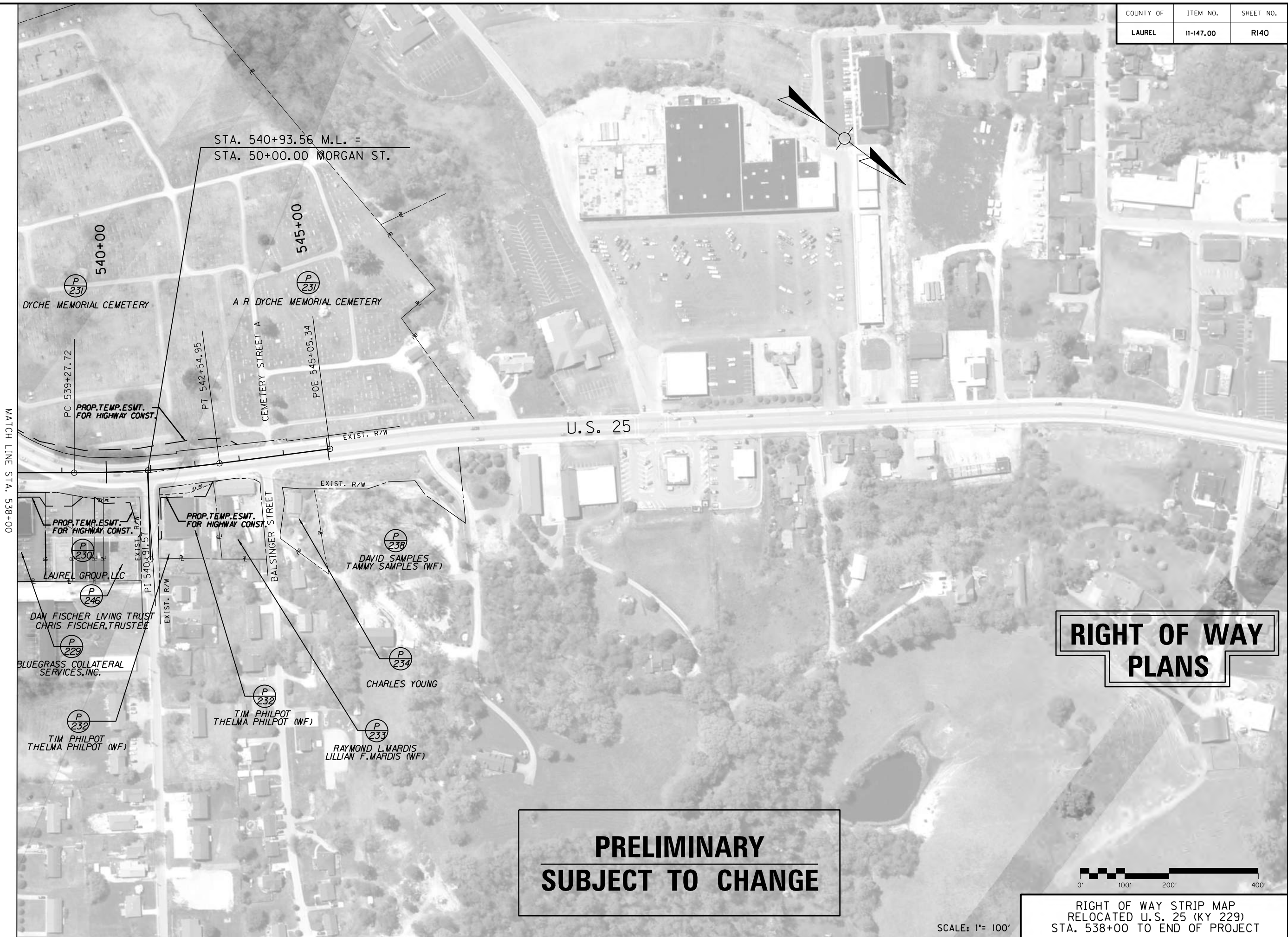

MATCH LINE STA. 538+00

STA. 540+93.56 M.L. =
STA. 50+00.00 MORGAN ST.

540+00

DYCHE MEMORIAL CEMETERY

P 231

545+00

A R DYCHE MEMORIAL CEMETERY

P 231

PC 539+27.72

PROP. TEMP. ESMT.
FOR HIGHWAY CONST.

PT 542+54.95

CEMETERY STREET A

POE 545+05.34

EXIST. R/W

U.S. 25

PROP. TEMP. ESMT.
FOR HIGHWAY CONST.

P 230

LAUREL GROUP, LLC

P 246

DAN FISCHER LIVING TRUST
CHRIS FISCHER, TRUSTEE

P 229

BLUEGRASS COLLATERAL
SERVICES, INC.

P 232

TIM PHILPOT
THELMA PHILPOT (WF)

PROP. TEMP. ESMT.
FOR HIGHWAY CONST.

P 230

LAUREL GROUP, LLC

P 246

DAN FISCHER LIVING TRUST
CHRIS FISCHER, TRUSTEE

P 229

BLUEGRASS COLLATERAL
SERVICES, INC.

P 232

TIM PHILPOT
THELMA PHILPOT (WF)

P 232

TIM PHILPOT
THELMA PHILPOT (WF)

P 232

TIM PHILPOT
THELMA PHILPOT (WF)

P 232

TIM PHILPOT
THELMA PHILPOT (WF)

P 232

TIM PHILPOT
THELMA PHILPOT (WF)

BALSINGER STREET

EXIST. R/W

P 238

DAVID SAMPLES
TAMMY SAMPLES (WF)

P 234

CHARLES YOUNG

P 232

TIM PHILPOT
THELMA PHILPOT (WF)

P 233

RAYMOND L. MARDIS
LILLIAN F. MARDIS (WF)

**RIGHT OF WAY
PLANS**

**PRELIMINARY
SUBJECT TO CHANGE**

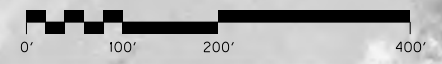

SCALE: 1" = 100'

RIGHT OF WAY STRIP MAP
RELOCATED U.S. 25 (KY 229)
STA. 538+00 TO END OF PROJECT

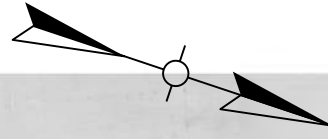

**PRELIMINARY
SUBJECT TO CHANGE**

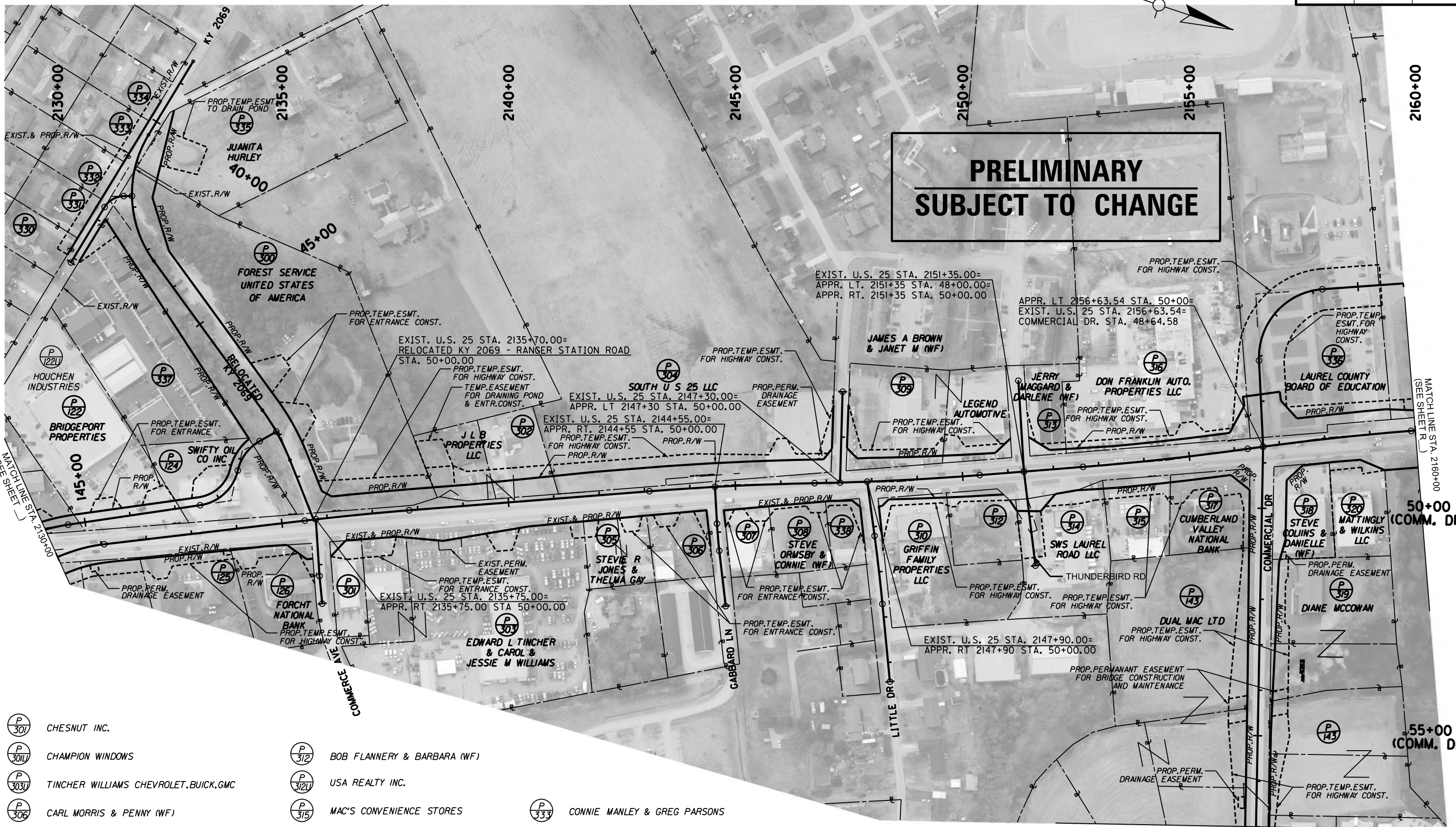

- | | | |
|---|---|--------------------------------------|
| (P 301) CHESNUT INC. | (P 312) BOB FLANNERY & BARBARA (WF) | (P 333) CONNIE MANLEY & GREG PARSONS |
| (P 301U) CHAMPION WINDOWS | (P 312U) USA REALTY INC. | (P 334) CHARLIE MARTIN & BONNIE (WF) |
| (P 303U) TINCHER WILLIAMS CHEVROLET, BUICK, GMC | (P 315) MAC'S CONVENIENCE STORES | (P 337) A & A PROPERTIES LLC |
| (P 306) CARL MORRIS & PENNY (WF) | (P 315) JOHN THOMAS LARKEY & DARLENE (WF) | (P 338) SOUTHEASTERN KENTUCKY POOLS |
| (P 307) SOUTHEASTERN KENTUCKY POOL | (P 331) STEVE DALTON & GENEVA (WF) | |
| (P 309) LEGEND AUTOMOTIVE INC | (P 332) JAMES FINLEY & BRENDA (WF) | |
| (P 309U) KENTUCKY AUTOMOTIVE BROKERS, LLC | | |

**RIGHT OF WAY
PLANS**

SCALE: 1"=100'

MATCH LINE STA. 57+00

0' 100' 200' 400'

RIGHT OF WAY STRIP MAP
EXISTING U.S. 25
STA. 2130+00 TO STA. 2160+00

FILE NAME: J:\1102\LAUREL-US25\PHASE-2\PLAN.SET\RW\ROW 113000.DGN

USER: iwachter
DATE PLOTTED: August 26, 2014

MicroStation v8.11.7.443 E-SHEET NAME:

**PRELIMINARY
SUBJECT TO CHANGE**

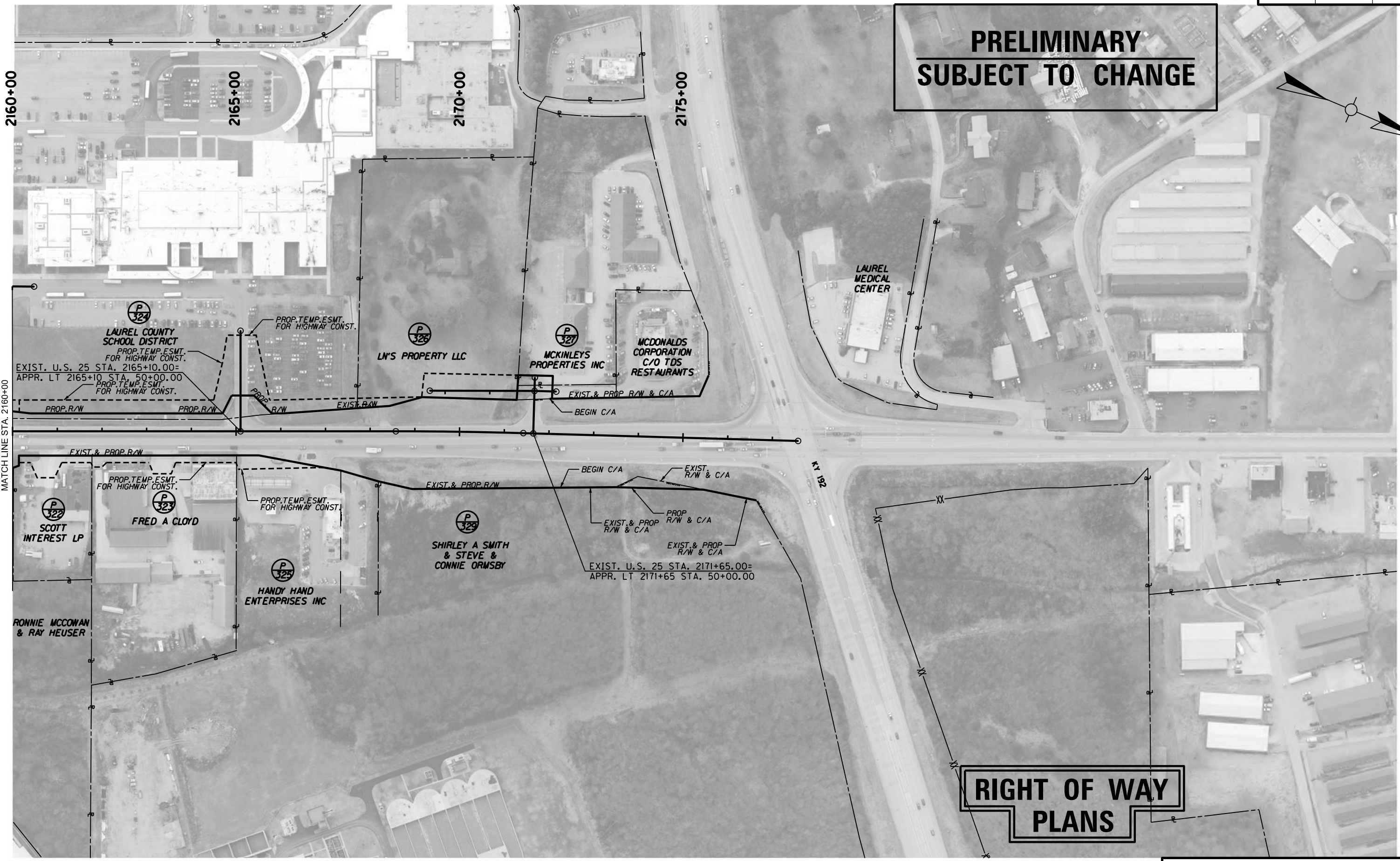
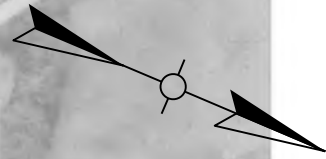

**RIGHT OF WAY
PLANS**



**RIGHT OF WAY STRIP MAP
 EXISTING U.S. 25
 STA. 2160+00 TO STA. 2177+61.68**

FILE NAME: J:\1102\LAUREL_US25\PHASE-2\PLAN.SET\RW\ROW 216000.DGN
 USER: wachter
 DATE PLOTTED: August 26, 2014
 MicroStation v8.11.7.443 E-SHEET NAME: